

ELEVATION

B/24459/9/97  
 Planning Permit No. APPROVED  
 SUBJECT TO THE CONDITIONS IN THIS OFFICE LETTER.  
 No. B2/17923/96/1/97  
 N.V. L. [Signature]  
 FOR MEMBER SECRETARY  
 CHENNAI METROPOLITAN  
 DEVELOPMENT AUTHORITY  
 CHENNAI-600 008.

1311

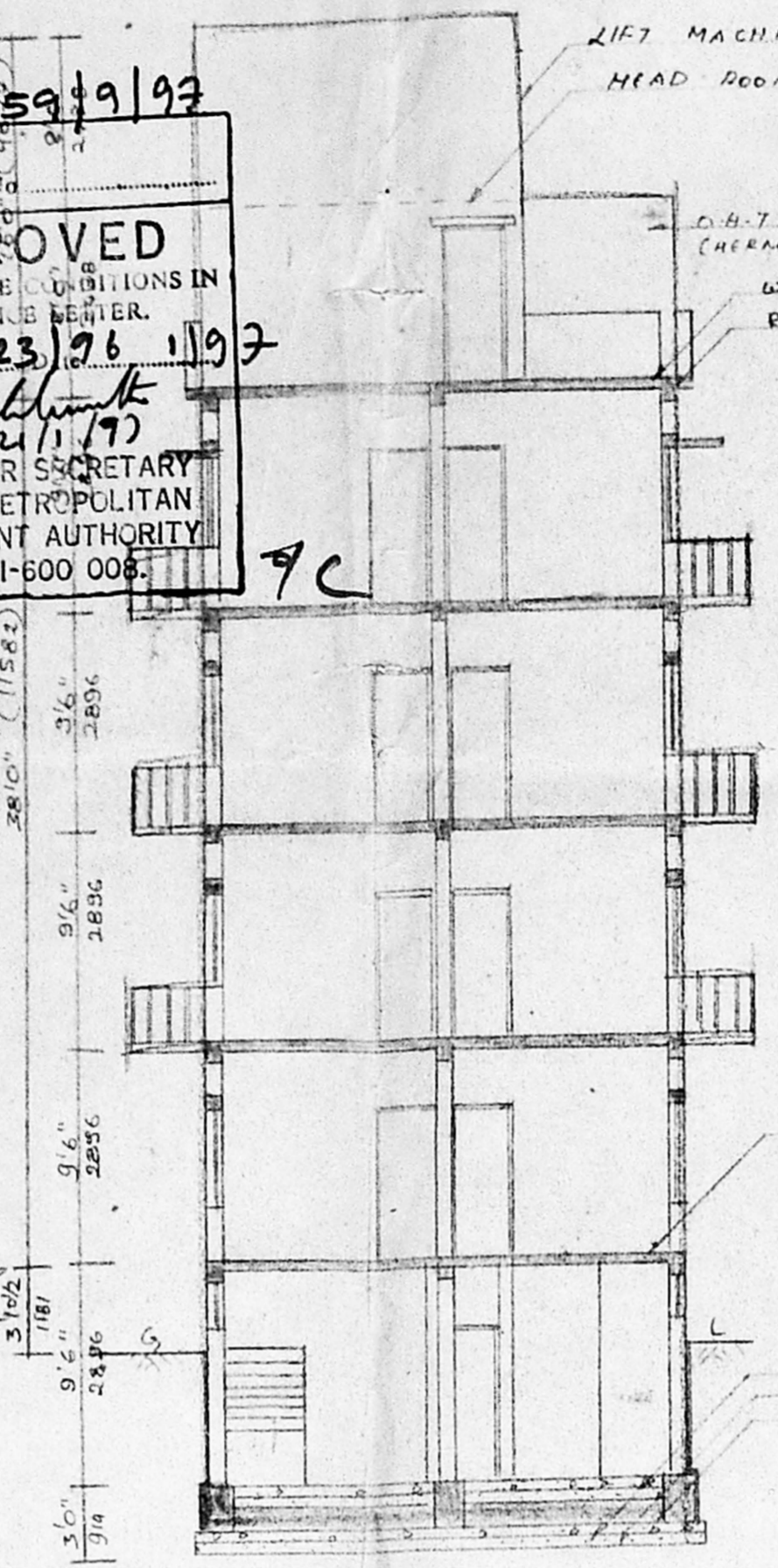

SECTION ON 'AB'

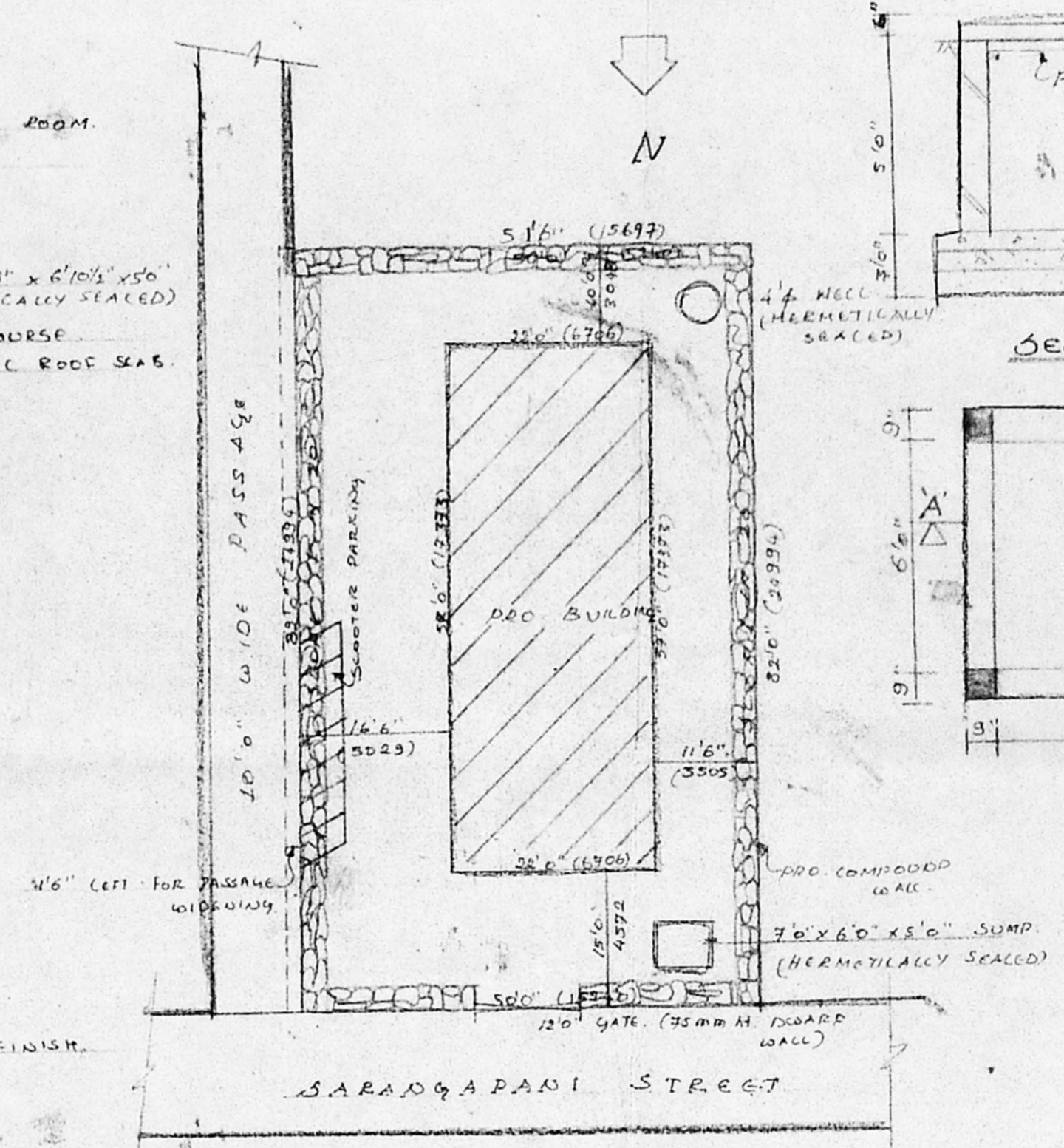

SITE PLAN (SCALE 1"=16'0")

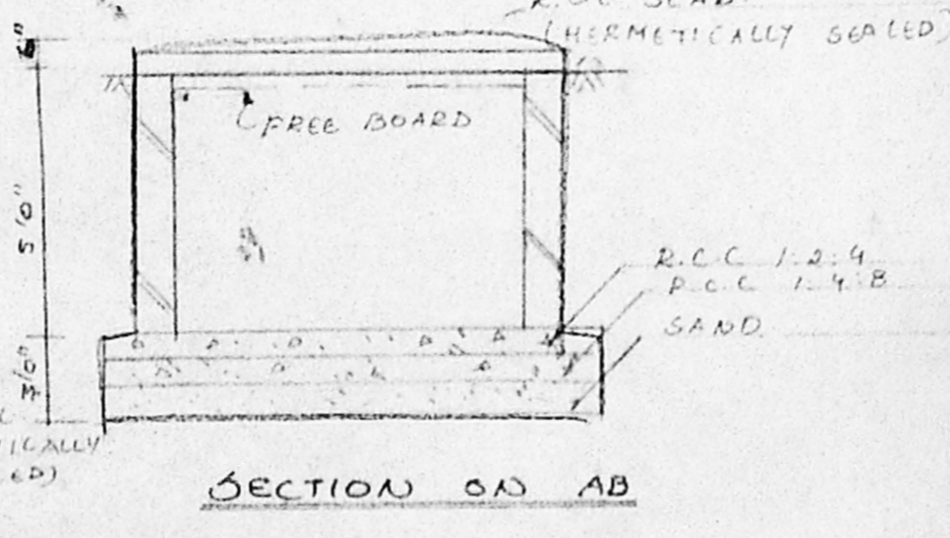

SECTION ON AB

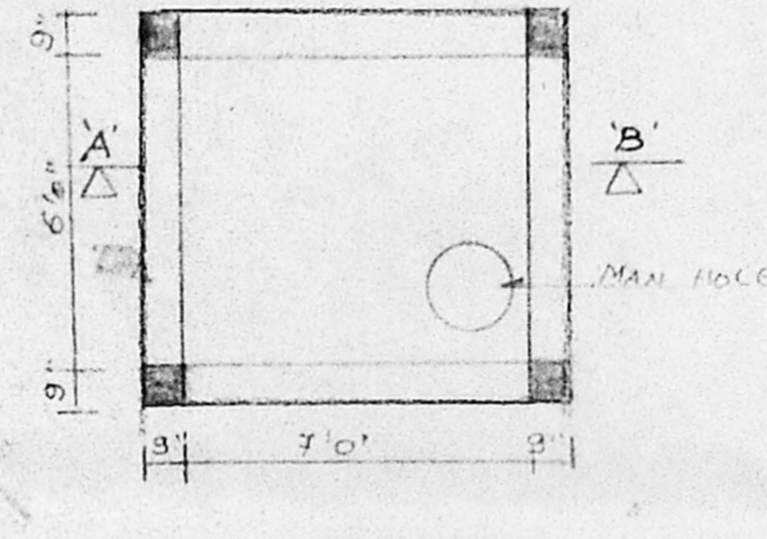

PLAD. DETAILS OF SUMP.

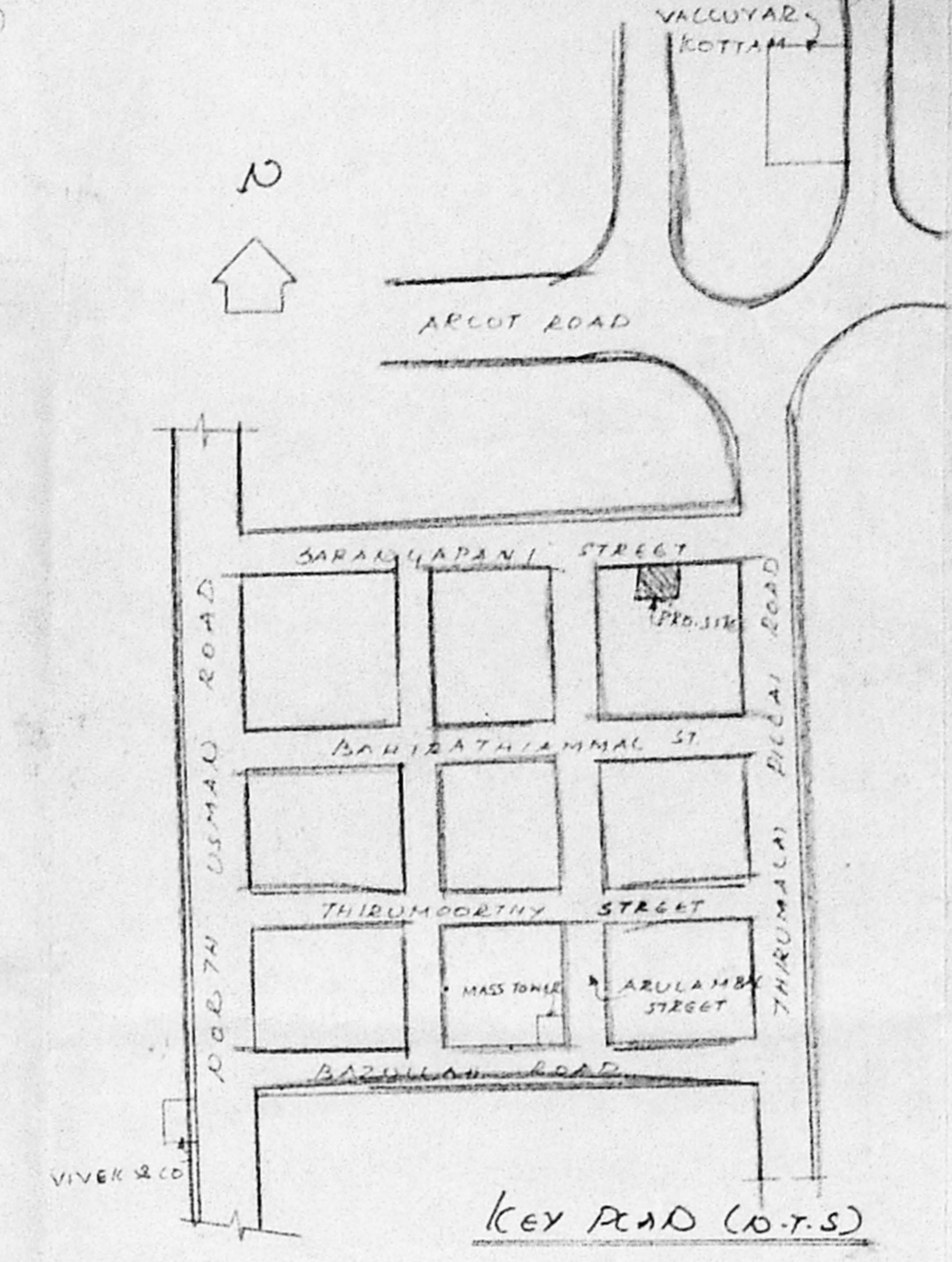

KEY PLAN (O.T.S)

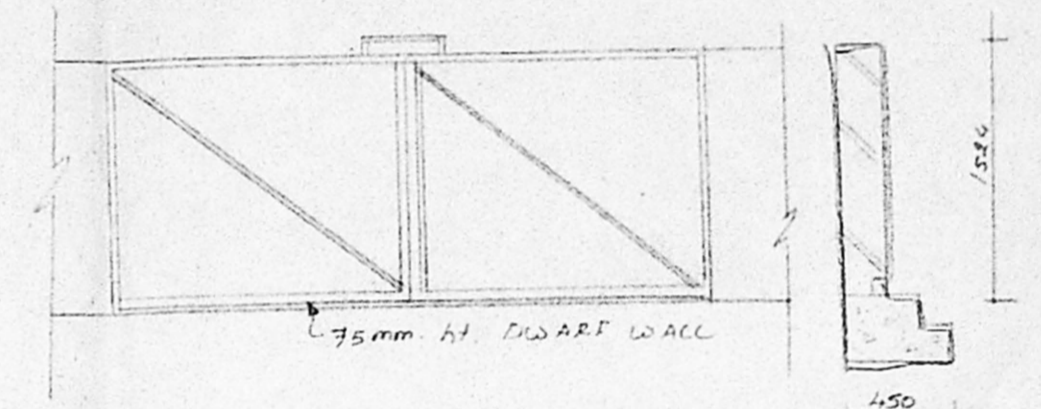

DETAILS OF GATE

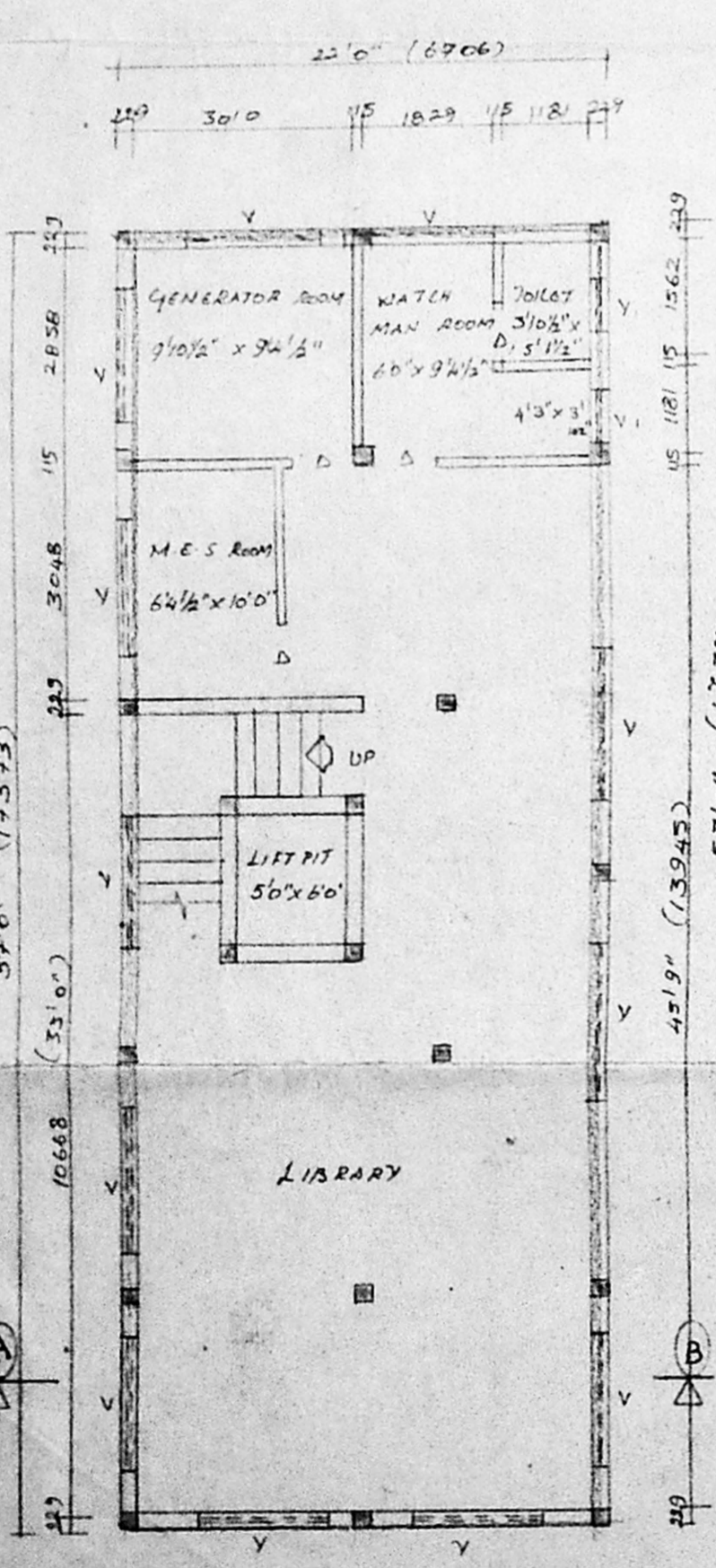

BASMENT FLOOR PLAN

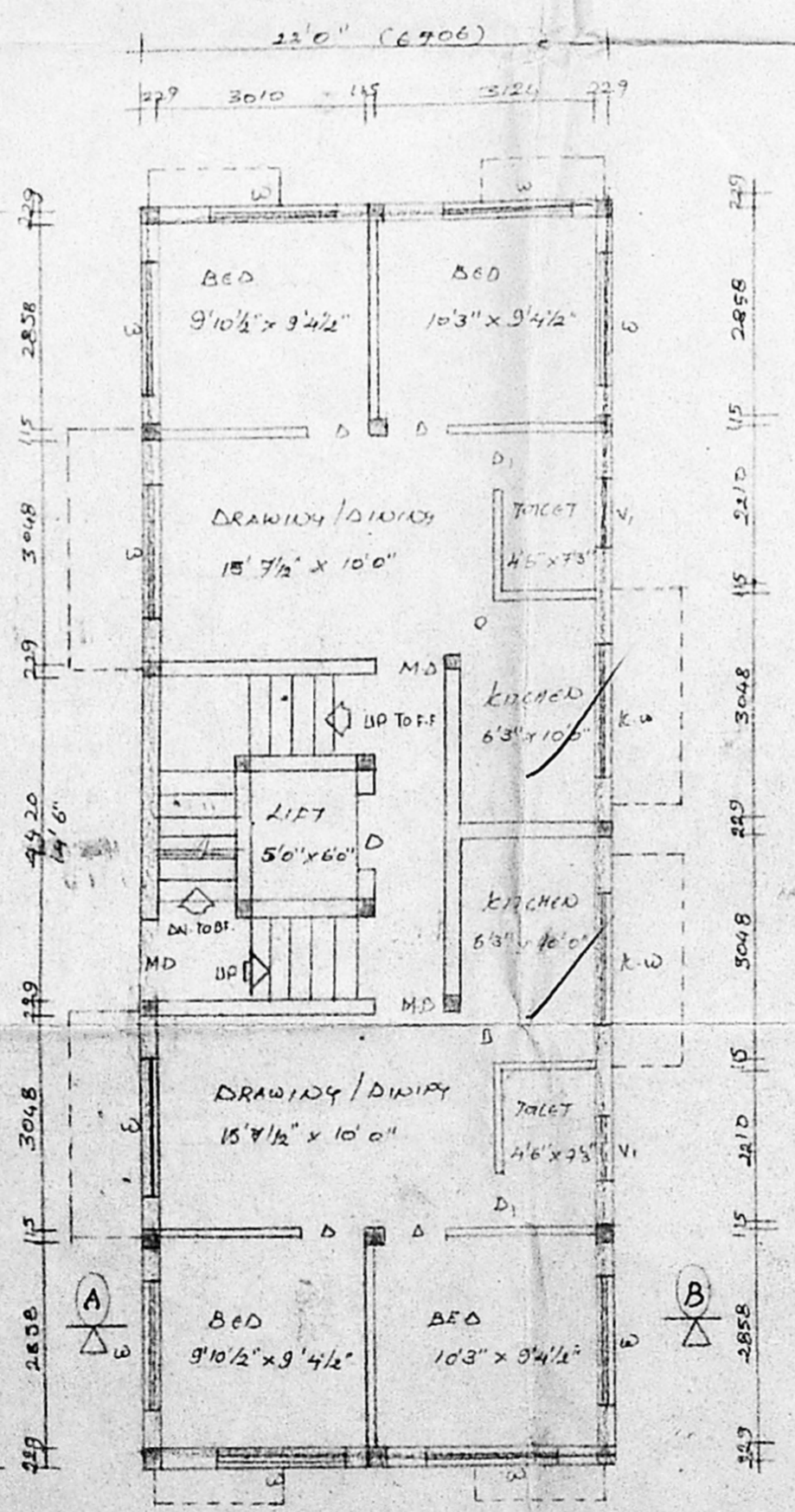

GROUND FLOOR PLAN

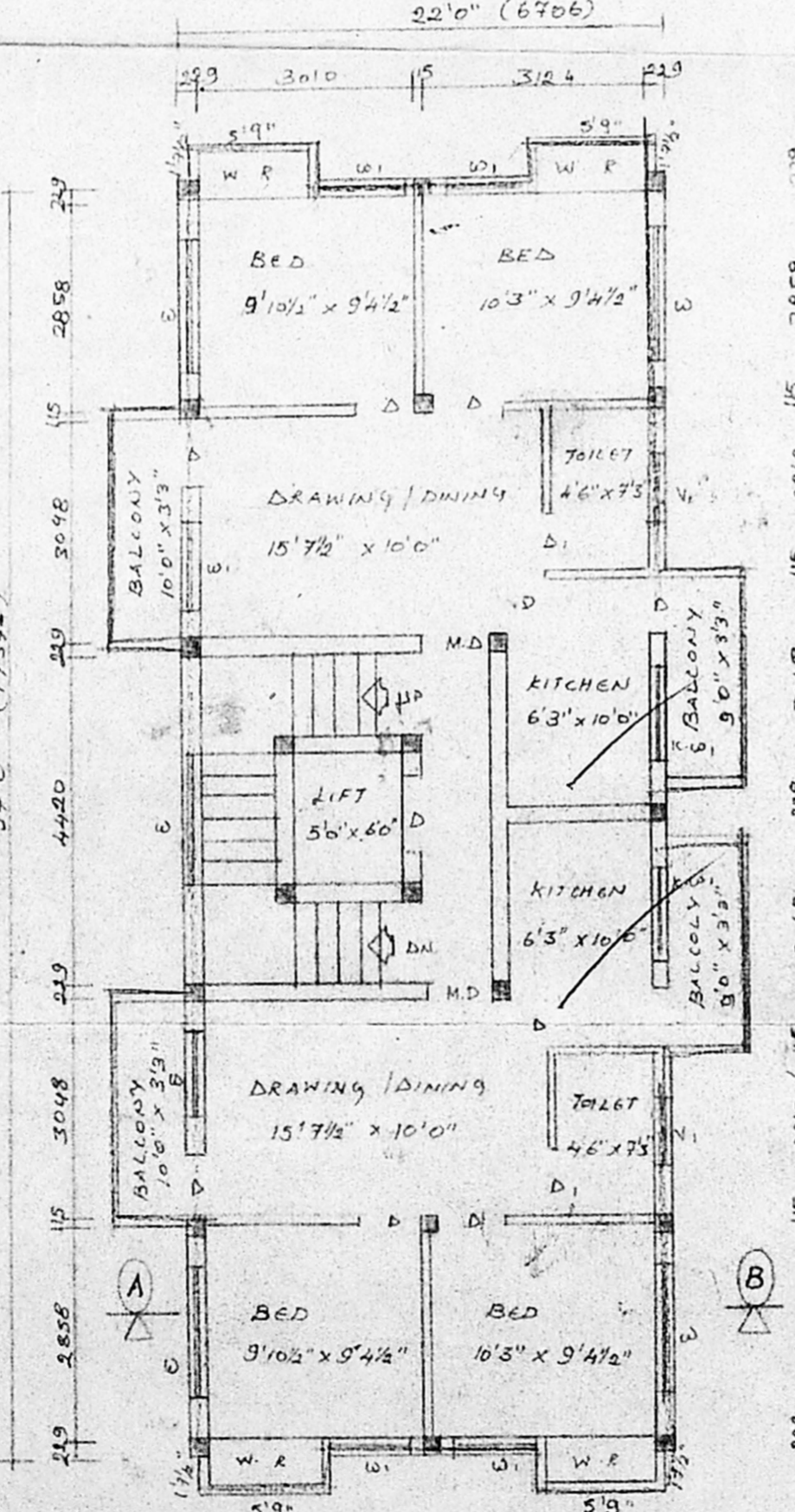

TYPICAL FLOOR PLAN (I & II)

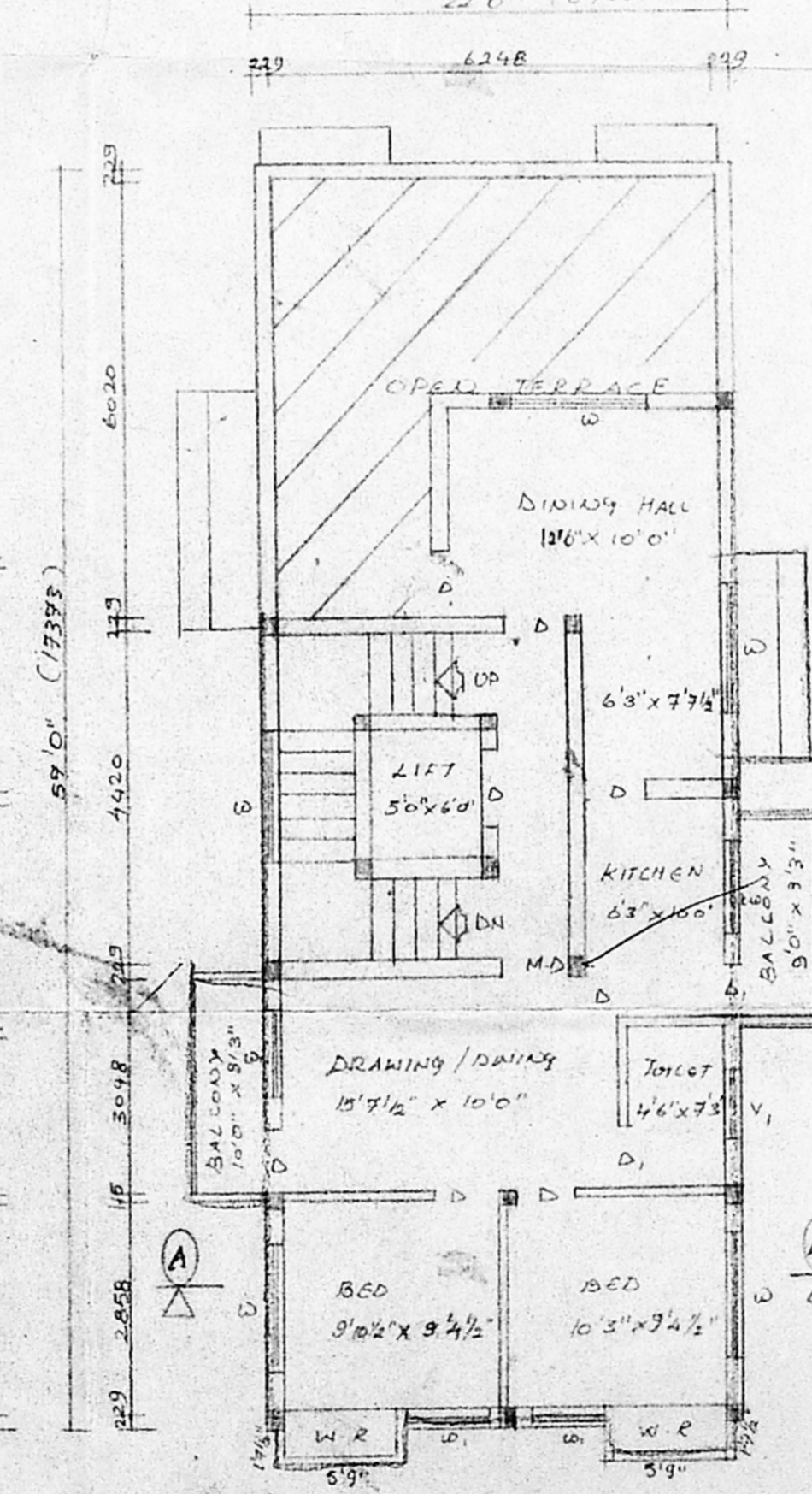

THIRD FLOOR PLAN

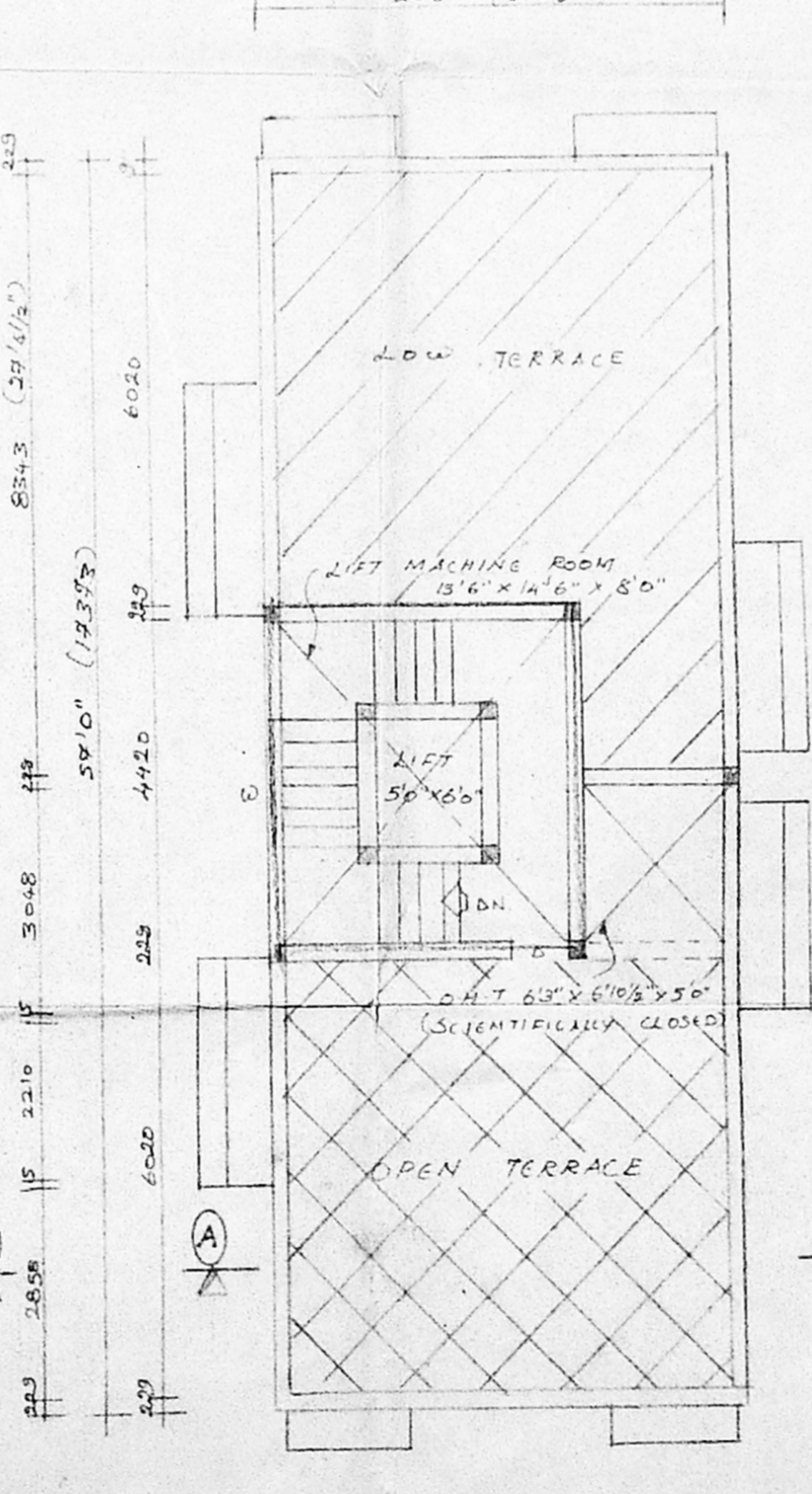

TERRACE FLOOR PLAN

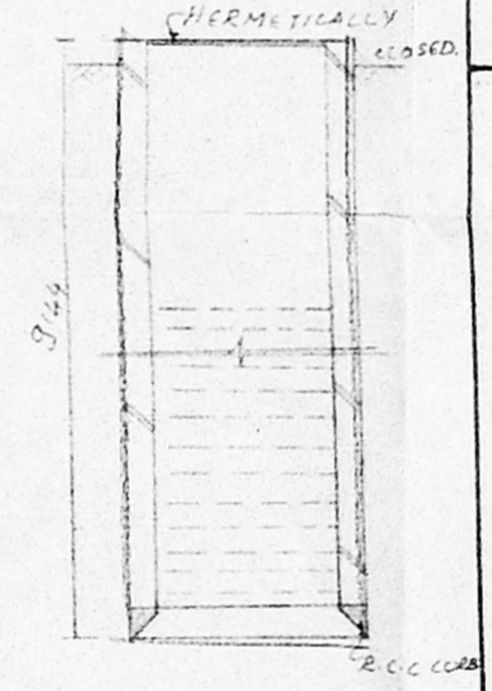

DETAILS OF WELL

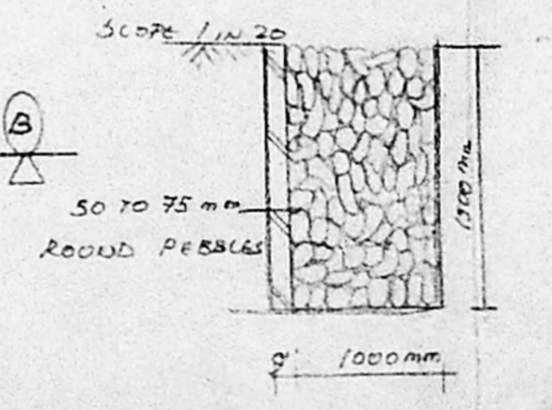

DETAILS OF TRENCH

PROPOSED BUILDING AT,  
 DOOR NO 3, SARADAPANI  
 STREET, 7-NAGAR, MADRAS - 17.  
 BLOCK NO 108/2, T.S. NO 6905,  
 MAMBALAM - QUADRY TALUK/C

MADA (B/PP NO. / )  
 (C.No. 53.) 12.9.23.196

T. J. MANI  
 P. 11

**SPECIFICATIONS**

FOUNDATION: FOUNDATION WITH R.C.C. 11.2.4 WITH SAND

FLOORING: FLOOR FINISH OVER R.C.C. 14.8 ADD SAND

SUPER STRUCTURE: BE WORK IN CM 1:5

ROOFING: R.C.C. ROOF SLAB 1:2:4

W COURSE: TWO LAYERS OF PRESSED TILES OVER BR JELLY WITH LM

JOINERY: WITH BEST INDIAN TEAK WOOD

**JOINERY**

M.D	MAIN DOOR	1067 x 2134
D	DOOR	314 x 2134
D	DOOR	762 x 2134
W	WINDOW	1829 x 1578
W	WINDOW	1219 x 1572
K.W	KIT WINDOW	1829 x 1067
K.W	KIT WINDOW	1210 x 1067
V	VENTILATOR	1829 x 610
V	VENTILATOR	914 x 610

**AREA STATEMENTS**

LAND EXTENT	4100 S.F.
BASMENT FLOOR	1006 S.F.
(1254 - 248)	
GROUND FLOOR	1254 S.F.
FIRST FLOOR	1425 S.F.
SECOND FLOOR	1425 S.F.
THIRD FLOOR	1050 S.F.
TOTAL	5143 S.F.
PLT COVERAGE	34.87
F.S.E	1:5

**SCALE INDEX**

PROPOSED	SCALE 1"=8'0"
ROAD	DATE 29.12.95
BOUNDARY	REV DATE 28.07.96

K. Subramanyam  
 & SUBRAMANYAM  
 R.A. NO 296,  
 CORPORATION OF MADRAS  
 CLASS I SURVEYOR  
 LICENSED SURVEYOR.

OWNER

ARCHITECTS  
**SRI NIYASA ENTERPRISES**  
 7A, BAZULLAH ROAD,  
 7-NAGAR, MADRAS - 17  
 PH. 8254362